

Contractors must check all dimensions on site. All discrepancies to be reported immediately to the Supervising Officer before proceeding. If in Doubt, ASK.

Notes

- FLOOR MOVEMENT JOINT (M44, M070)
 - EXISTING FOUL DRAINAGE
 - NEW FOUL DRAINAGE
 - NEW ABOVE GROUND WASTE PIPENORK
1. SEE DRAWINGS GNM/51/90/6 and 7 FOR DETAILS AND SCHEDULE OF DRAINAGE CASTINGS.

**PSA GROUP NORTH
BLOCK E
BROOKLANDS AVENUE
CAMBRIDGE.**

QMP Management & Design
 Author: Tel: 0208 432828
 Designer: Tel: 0208 432828
 Draughtsman: Tel: 0208 3250173
 Checker: Tel: 0208 3250173
 Project Manager: Tel: 0208 3250173
 Administration: Tel: 0208 3250173
 Website: www.qmp.co.uk

Client: Property Services Agency

Project: R.A.F. COLTISHALL
 Refurbish Officers Mess Kitchen
 Building N°50

Drawing Title: DRAINAGE AND FLOOR MOVEMENT JOINT DETAILS

Date: MAY 1990
 Drawing No: GNM/51/90/5
 Scale: 1:50
 Drawn: N DALE
 Checked: N DALE
 Revision:

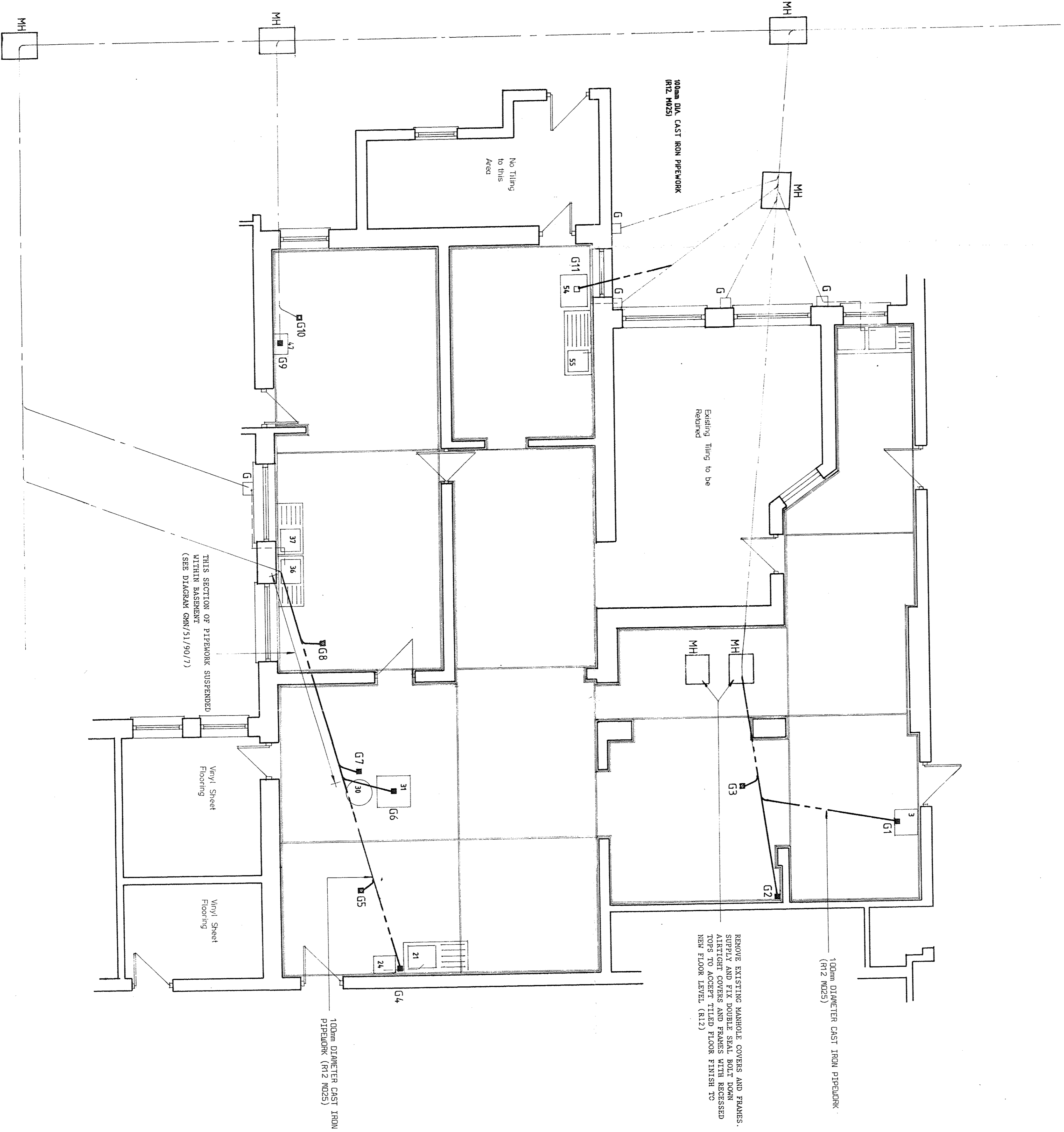

5548

ARCHIVED TO CD