

Copyright of this drawing is vested in Khoury Architects and must not be copied or reproduced without consent. Only figured dimensions are to be taken from this drawing. All dimensions are in millimetres unless noted otherwise. All contractors must visit the site and be responsible for taking and checking all dimensions relative to their work.

Khoury Architects are to be notified immediately of any variation between drawings and site conditions.

Notes:

- 1 PORTLAND STONE CLADDING
- 2 FRAMELESS WINDOWS
- 3 RIBBED MASONRY PANELS
- 4 REFURBISHED EXISTING BRICK WALL
- 5 NEW IRON GATES
- 6 FRAMELESS DOORS

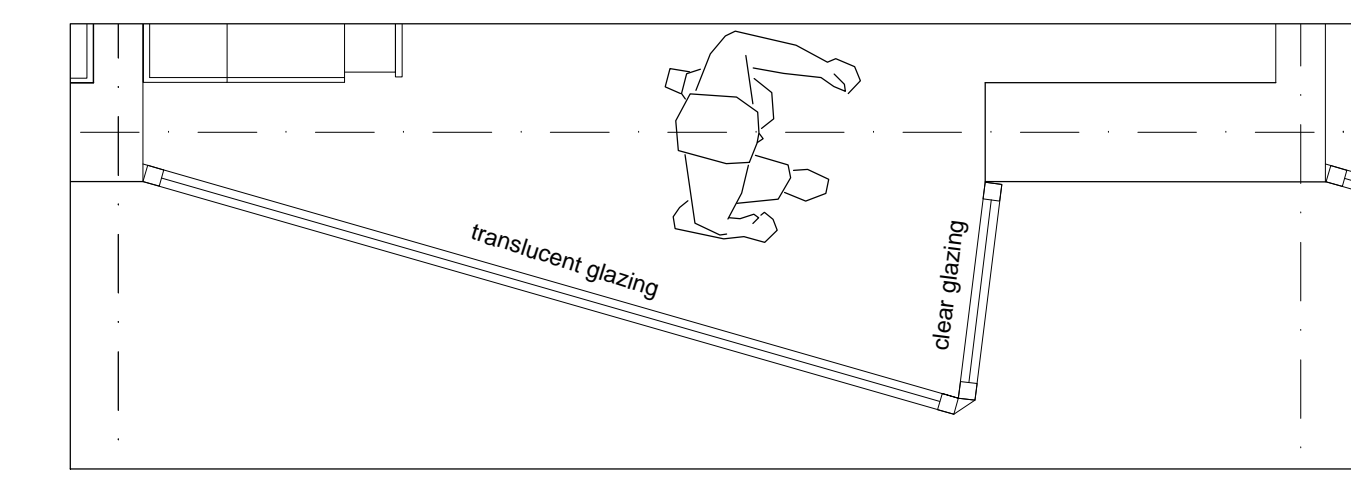

BAY IN PLAN

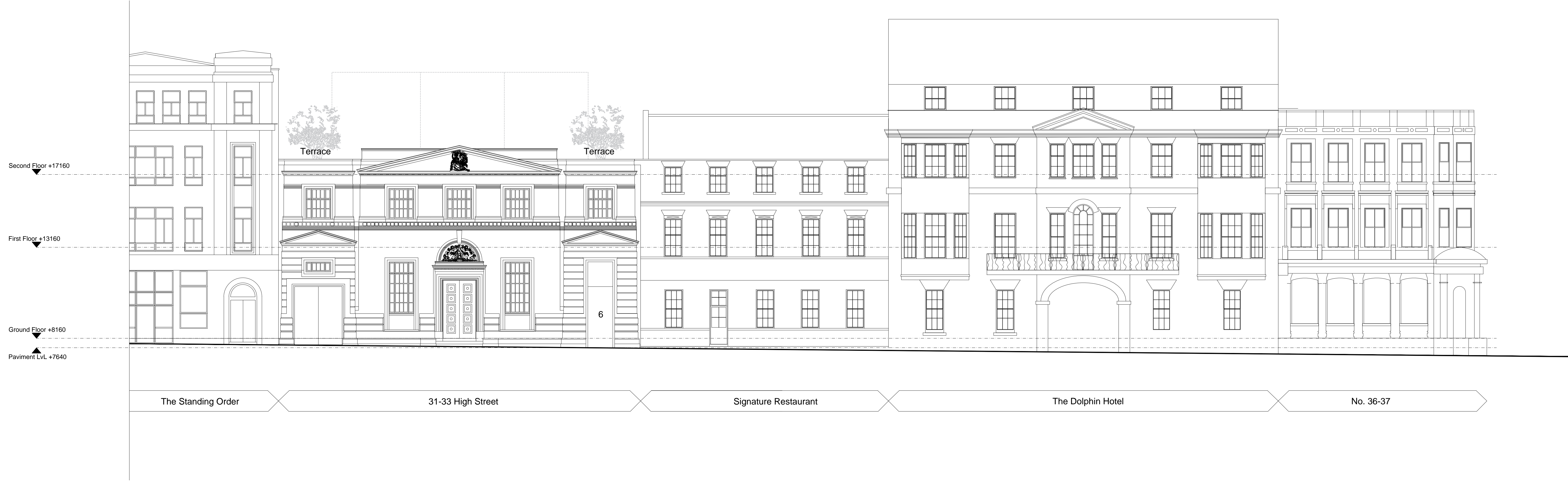

Elevation A



Elevation B

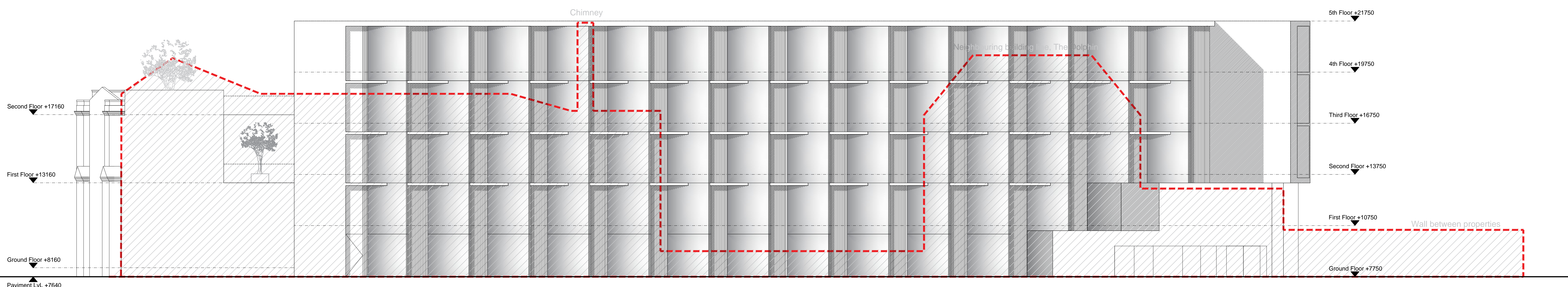

Elevation B - with The Dolphin's building line

Rev	Date	Description	By
C	05.01.18	Student accommodation elevation amended	VG
B	01.11.17	Clouded areas amended to accommodate removal of level 03 commercial space	DP
A	05.10.17	6th floor removed, bays amended	VG
/	28.04.17	First Issue	VG

PLANNING



42 New Road  
Stourbridge  
DY8 1PA  
T 01384 395959

E info@khouryarchitects.co.uk  
W www.khouryarchitects.co.uk

Client  
**MILLHOUSE**  
Address  
31-33 HIGH STREET  
SOUTHAMPTON  
SO14  
Title  
**PROPOSED  
Elevation A&B**  
Drawn: VG Date: 24.04.17 Scale: 1:100@A0  
Checked: CAJ Date: 194.P.01.301  
Drawing Number:

194.P.03.300C