

Copyright of this drawing is vested in Khoury Architects and must not be copied or reproduced without consent. Only figured dimensions are to be taken from this drawing. All dimensions are in millimetres unless noted otherwise. All contractors must visit the site and be responsible for taking and checking all dimensions relative to their work.

Khoury Architects are to be notified immediately of any variation between drawings and site conditions.

Notes:

- 1 PORTLAND STONE CLADDING
- 2 FRAMELESS WINDOWS
- 3 RIBBED MASONRY PANELS
- 4 REFURBISHED EXISTING BRICK WALL
- 5 NEW IRON GATES
- 6 FRAMELESS DOORS

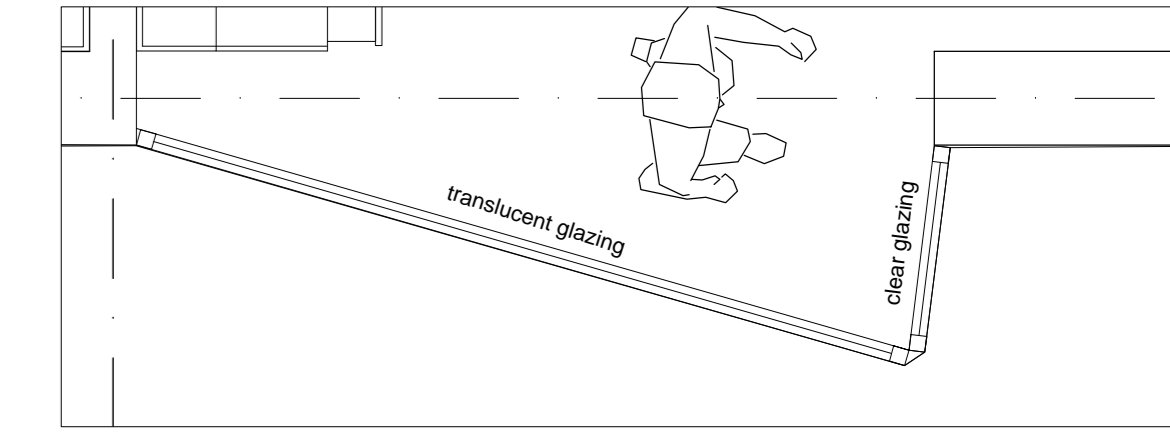

BAY IN PLAN

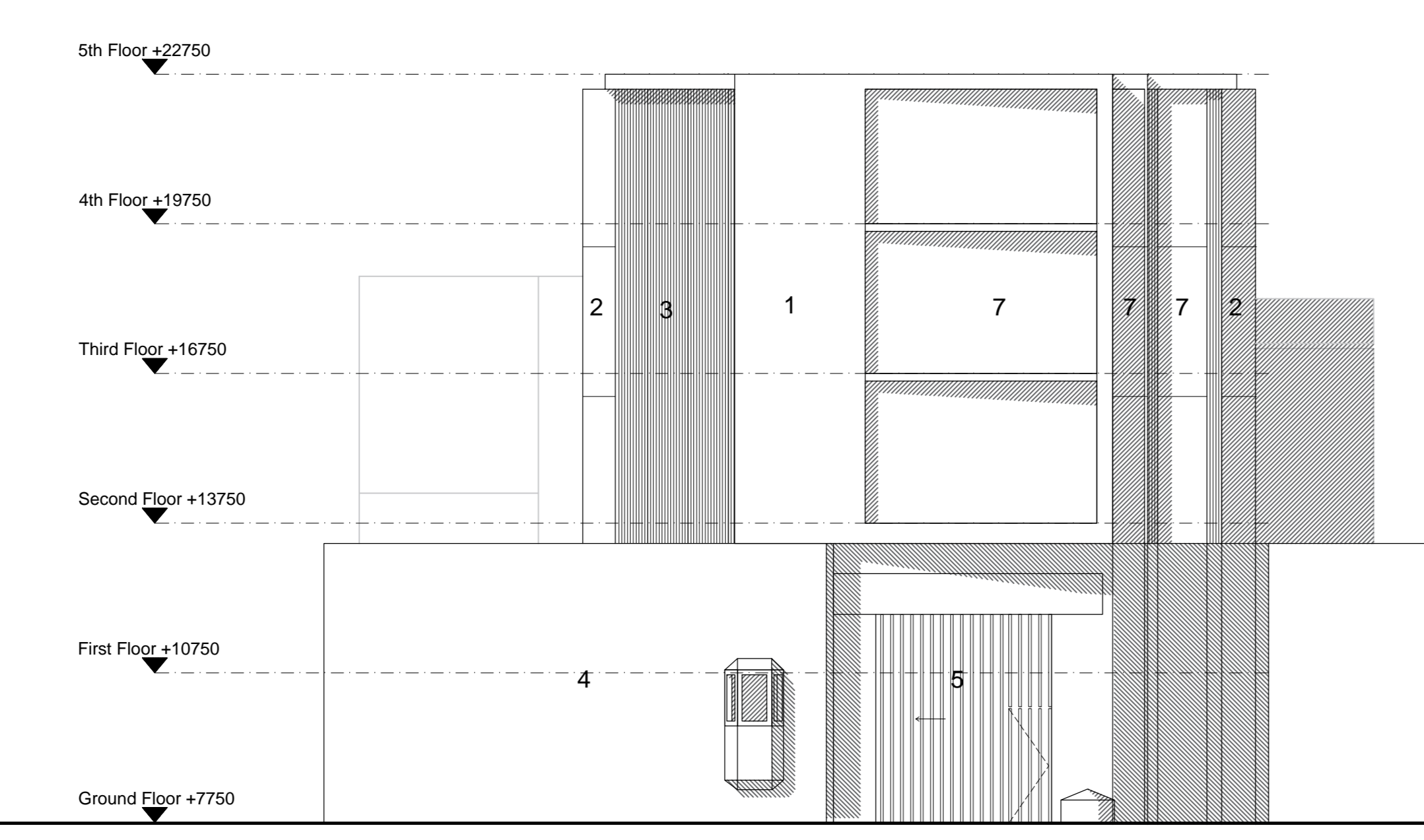

Elevation C

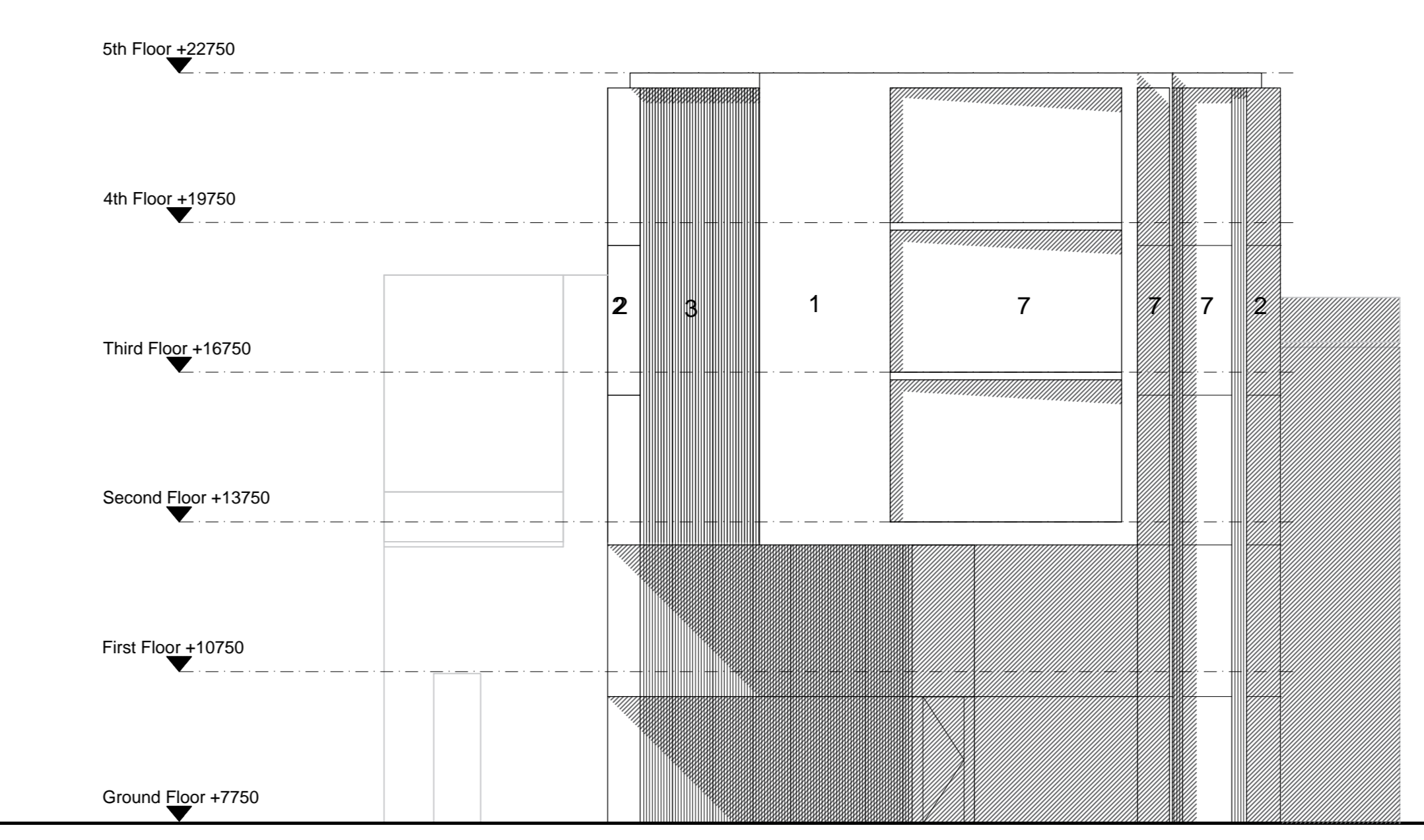

Elevation C - building elevation with rear boundary wall removed



Elevation D

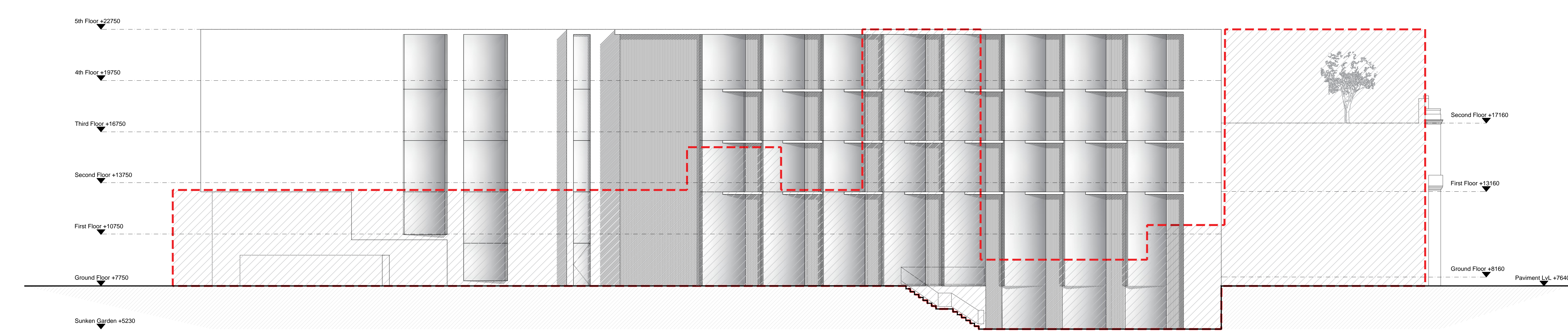

Elevation D - neighbouring building line

Rev	Date	Description	By
C	05.01.18	Student accommodation facade amended	VG
B	01.11.17	Clouded areas amended to accommodate removal of level 03 commercial space	DP
A	05.10.17	6th floor removed, basement added and bays amended	VG
/	28.04.17	First Issue	VG

PLANNING

ISA Architects
Khoury Architects
 exciting space.

42 New Road
 Stourbridge
 DY8 1PA
 T 01384 395959

E info@khouryarchitects.co.uk
 W www.khouryarchitects.co.uk

Client
MILLHOUSE
 Address
 31-33 HIGH STREET
 SOUTHAMPTON
 SO14

Title
PROPOSED
Elevation C&D
 Drawn: VG Date: 24.03.17 Scale: 1:100@A0
 Checked: CAJ Date: 194.P.01.301
 Drawing Number: 194.P.03.301C

194.P.03.301C