

GROUND FLOOR

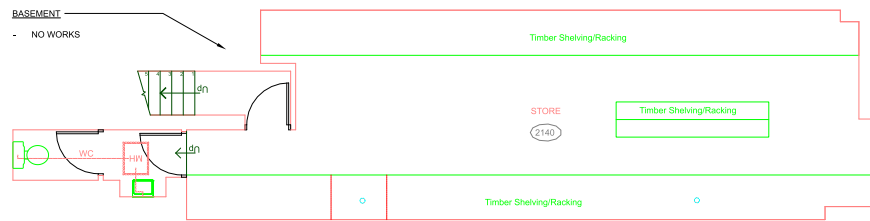

BASEMENT

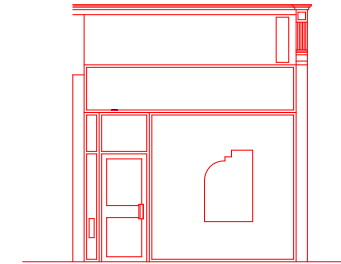

FRONT ELEVATION

Northdown Road

F00-1
Gross Width = 4.3
Net Width = 4.22
DRAWING DATA
Branch Depth = 23.61

- Notes
- No dimensions are to be scaled from this drawing. Any errors or omissions are to be reported to the CAD Manager - Property Services (tel: 01793 657070).
 - All dimensions are to be checked on site prior to any works taking place.

This drawing is based on Master Drawing No. CL07-001 rev.00 dated 10.11.2000.

F.	Amended following addition of NNOW Meeting room	10.06.15
E.	Amended following ATM Swapout	14.01.14
D.	Amended to new SpaceStation Standards	24.05.12
C.	Amended following Refurb	18.08.11
B.	Confidential added & Frontage measured	30.04.10
A.	Drawing updated to new CAD protocols.	05.11.03
Rev.	Description	Date



Property Services
Nationwide Building Society
Nationwide House
Pipers Way
Swindon
SN38 1SN

CONFIDENTIAL

Telephone 01793 657070

Building / Branch Name
CLIFTONVILLE
117, Northdown Road

Property Ref. **CL07** Branch Prefix **1153**

Floor Level
Ground Floor

Drawing Title
**Master Drawing
General Arrangement Plan**

Drawn By R.Davies	Date Nov 2003	Scale 1:50	Sheet Size A1
-----------------------------	-------------------------	----------------------	-------------------------

Drawing No. CL07-00.1	Revision F
---------------------------------	----------------------