

Vertical text on the left edge of the page, likely a scanning artifact or reference code.

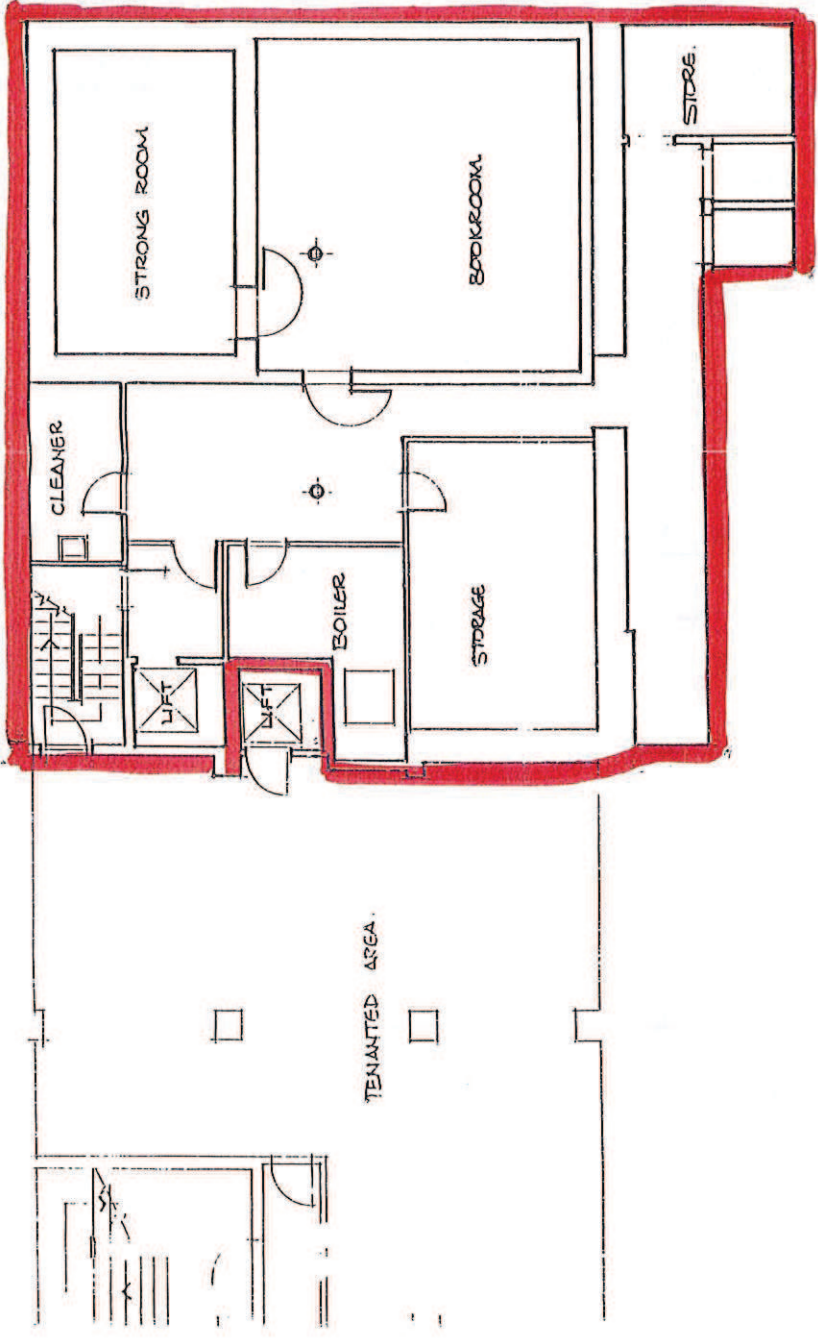

BASEMENT PLAN
(1:100)

AUTHORIZED SIGNATORY

AUTHORIZED SIGNATORY

Handwritten signatures in black ink, appearing to be 'D. J. ...' and 'S. ...'.

A

revisions

BARCLAYS BANK LTD
Property Division, North West Regio
Redbroke Hall, Knutsford, Cheshire, WA16 9EU
Telephone: Knutsford (0565) 3888.

BARCLAYS

branch
HUDDERSFIELD RAMSDEN STREET

branch no

Vertical text on the left margin, likely a project reference or drawing code.

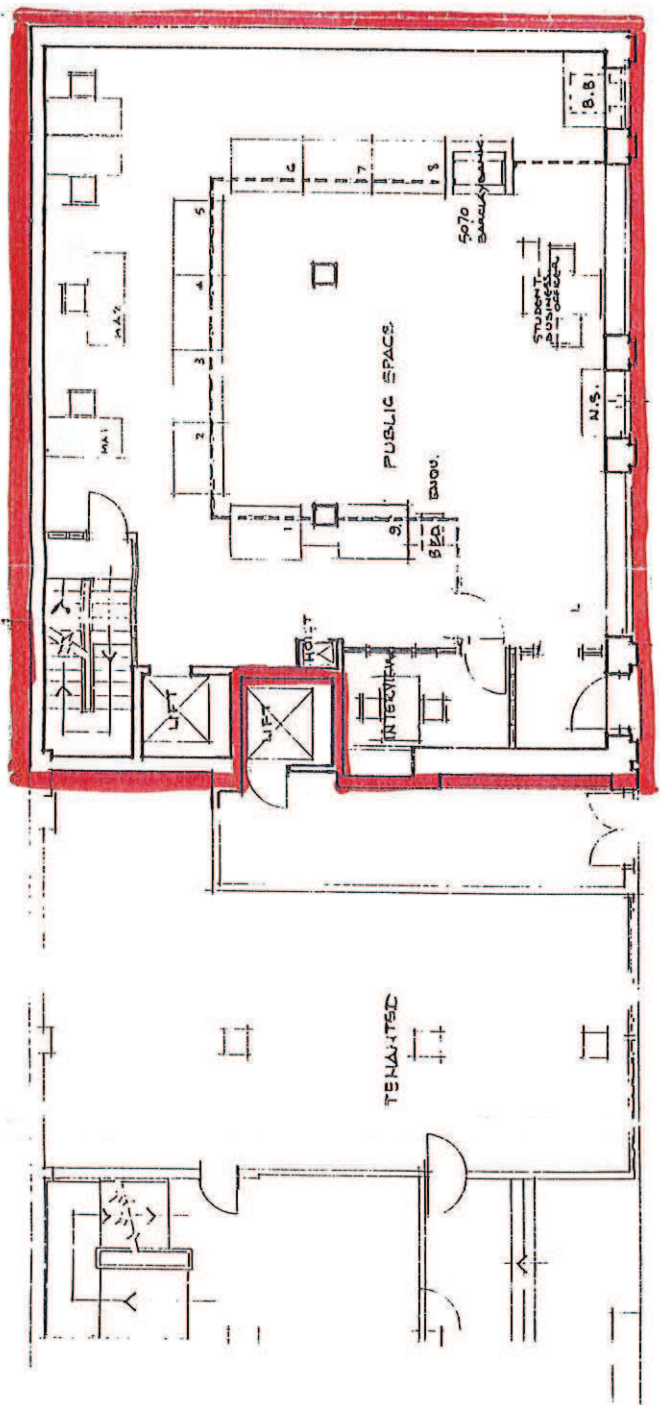

GROUND FLOOR PLAN
(1:100)

AUTHORISED SIGNATORY

AUTHORISED SIGNATORY

Handwritten signatures of the authorized signatories.

B	23/11/17
A	5070 Barclays Bank
revisions	

B

BARCLAYS
 BRANCH
 HUDDERSFIELD RAMSDEN STREET
 Property Div
 Hedderley Hall, 1st Fl.
 Telephone 01484 411111

GROUND FLOOR PLAN. DETAIL DESIGN

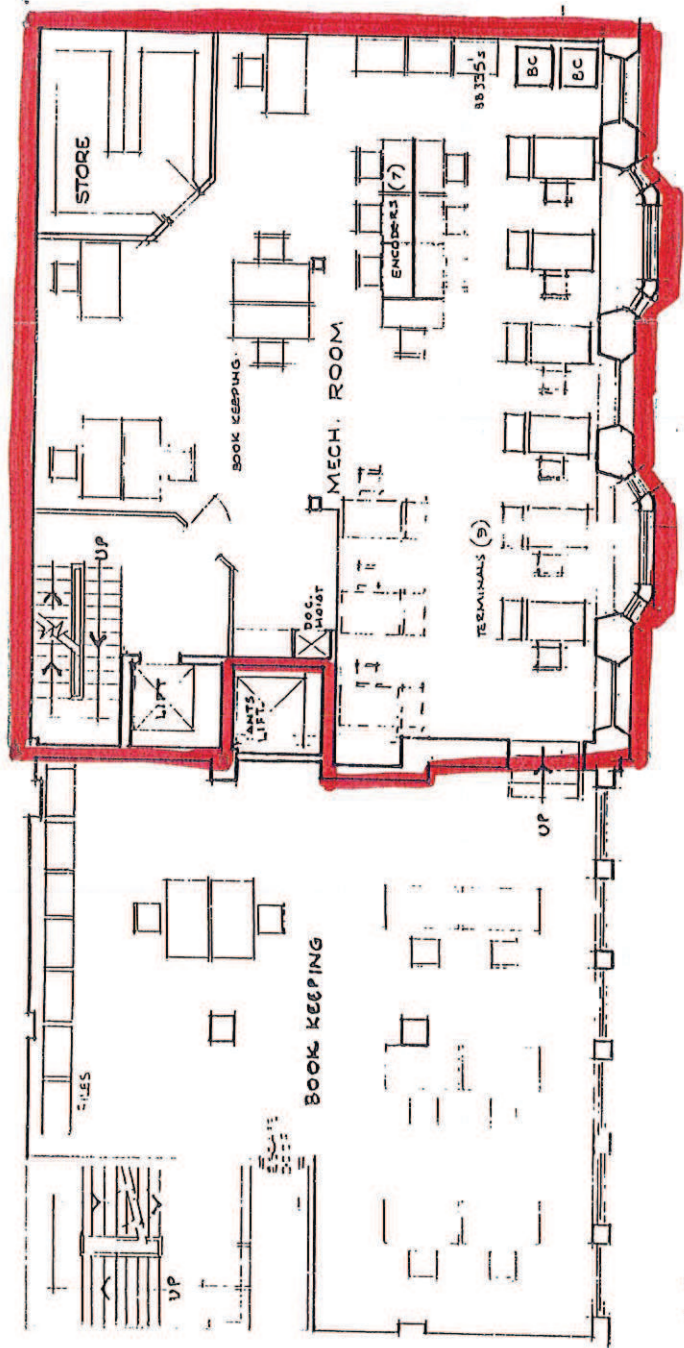

1ST FLOOR PLAN
(1:100)

AUTHORISED SIGNATORY

AUTHORISED SIGNATORY

[Handwritten Signature]

C

- D. BRANCH CONTROLLERS & TERMINALS LAID OUT & ENCLOSURE RE INSTATED.
- C. OBSERVATION WINDOW DELETED.
- B. OBSERVATION WINDOW ADDED.
- A. MECH. ROOM SHOWN ALL ON ONE FLOOR.

Vertical text on the left edge of the page, likely a reference or identification number.



to be included in design for conditioning units on roof

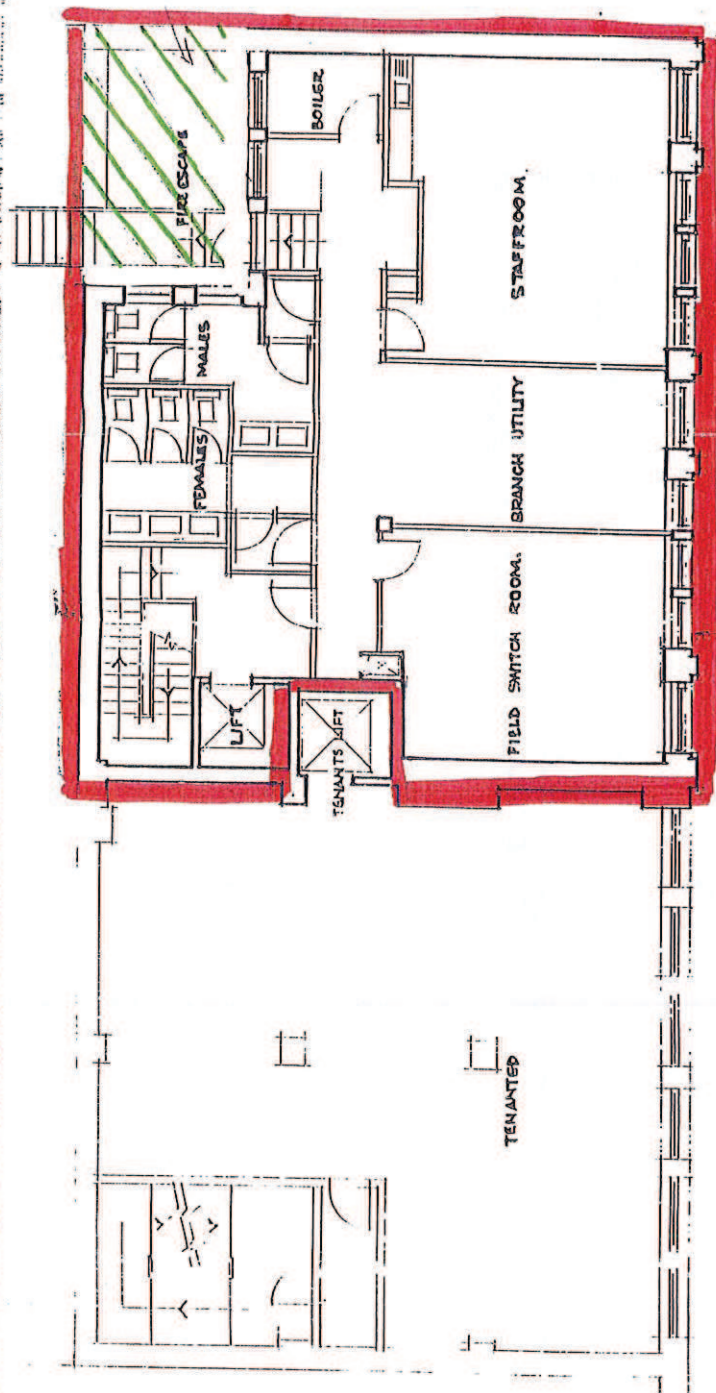

2ND FLOOR PLAN
(1:100)

AUTHORISED SIGNATORY

AUTHORISED SIGNATORY

Handwritten signatures of two authorized signatories.

D

A FIELD SWITCH STATION ROOM ADDED.

revisions

BARCLAYS BANI
Property Division, North W
Redbroke Hall, Knutsford, Cheshire WA16 9E
Telephone: Knutsford (0563) 3888



branch HUDDERSFIELD RAMSDEN STREET

branch no